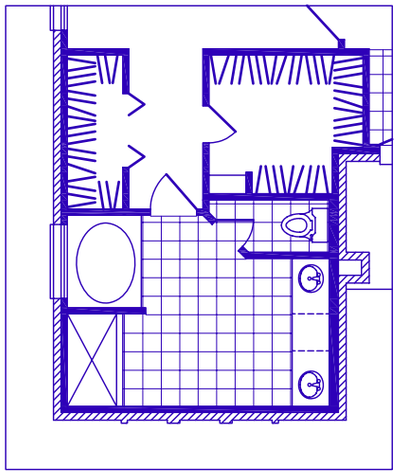

Optional MB With Shower

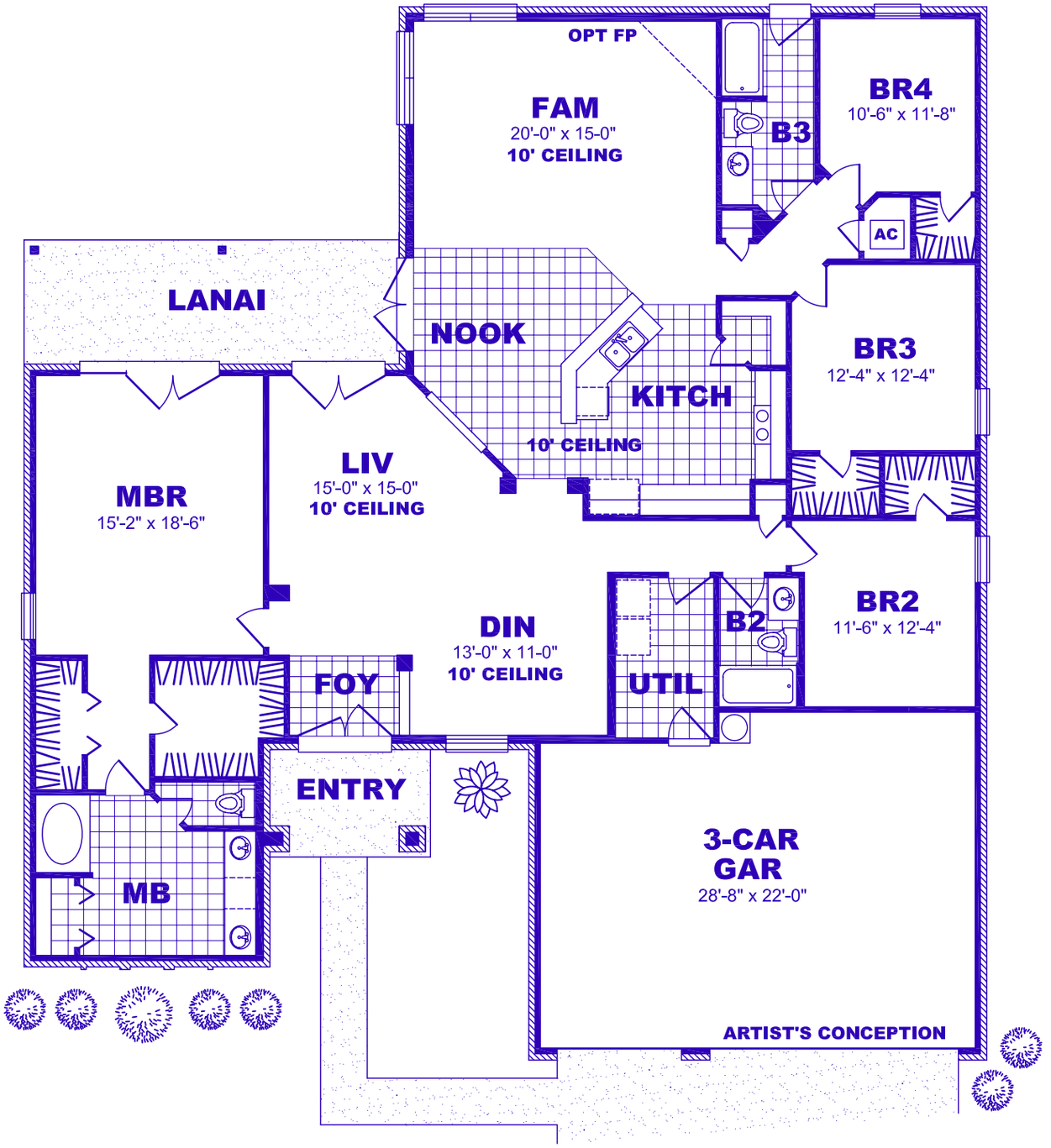

3 Car Garage

THE PALMYRA II

2,585 Sq. Ft. of Living Area

4 Bedrooms / 3 Baths